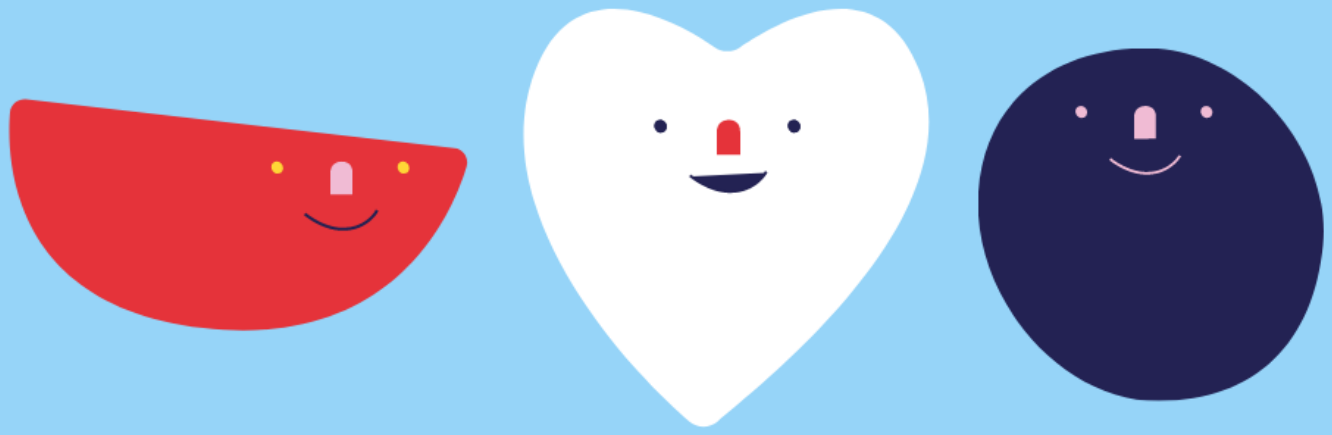

Together We Can Overcome

A call for donations for women and girls in need.

The Covid-19 outbreak and subsequent shocking rise in violence against women has shown measures must be increased to protect and support our vulnerable society members. Our local refuges are running low on supplies and our fellow families are suffering.

NwSoroptimist

NwSoroptimist is holding a virtual quiz inspired by International Women's Day and the current events. Through money raised, we will aid:

- the increase investment in online services and civil society organisations
- creation of safe ways for women to seek support without alerting abusers
- declaration of shelters as essential services
- plan to scale-up public awareness campaigns

You may send your donations via:

https://www.justgiving.com/crowdfunding/nwsoroptimistcharity?utm_term=6PVqwGmbj

Or alternatively click the link the bio

For inquiries or more details please dm nw.soroptimist or contact **Devangi Vyas**.

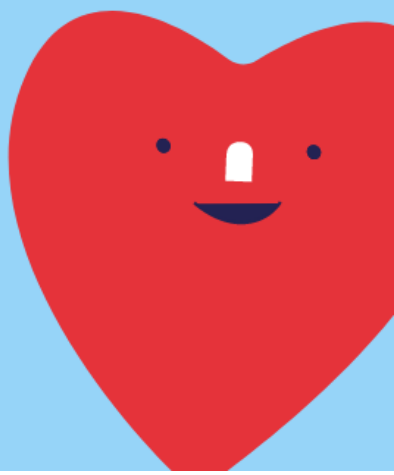

ANYONE CAN TAKE PART:

Sunday March 21st @4-6pm

There will be prizes for 1st, 2nd and 3rd :)

Link to the google form to take part:

https://forms.gle/oMvZoAJ9NYLmypwx9

NwSoroptimist